5. sz. melléklet a 15/2002. (IX.27.) önkormányzati rendelethez

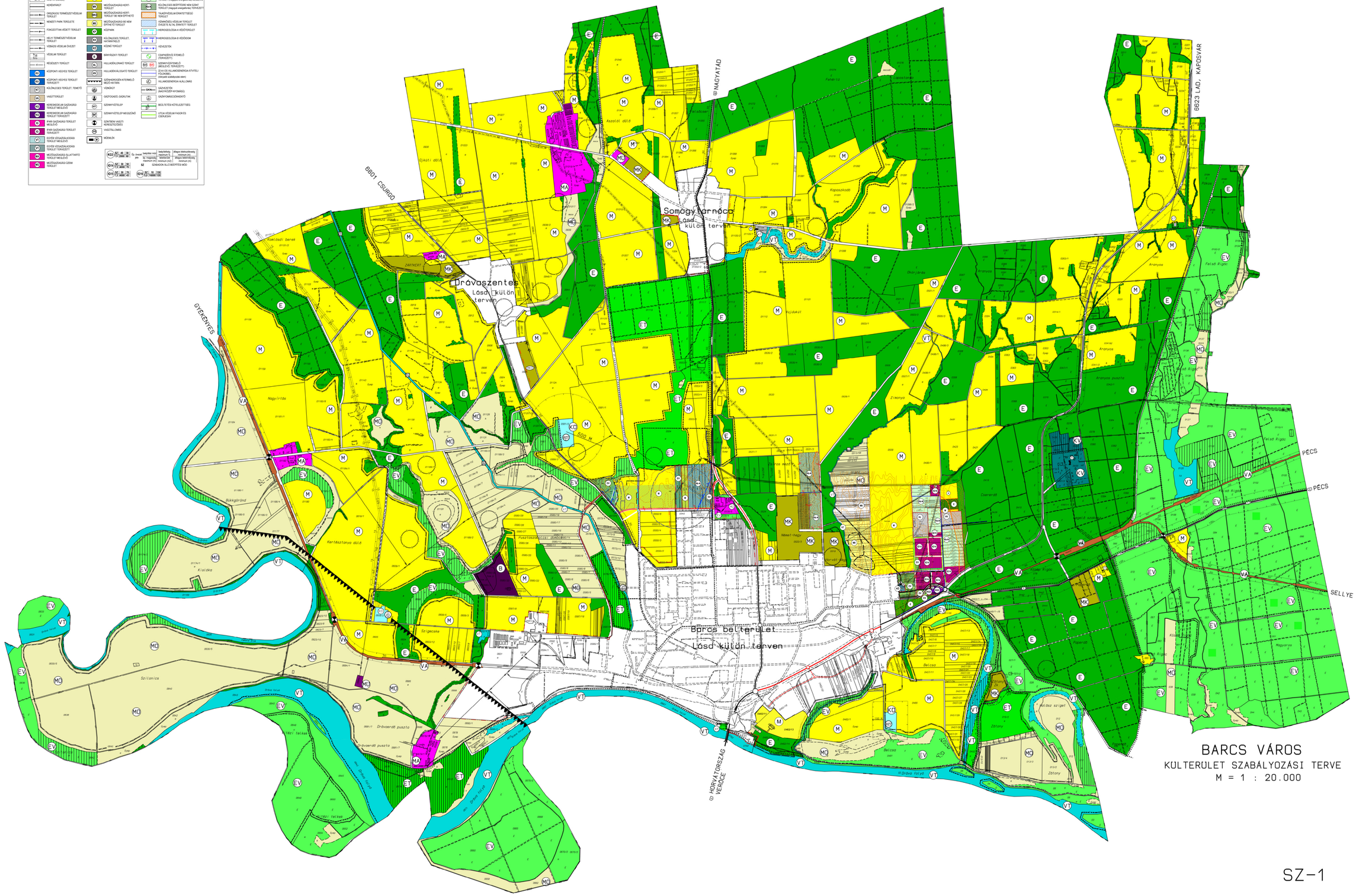

SZ-1